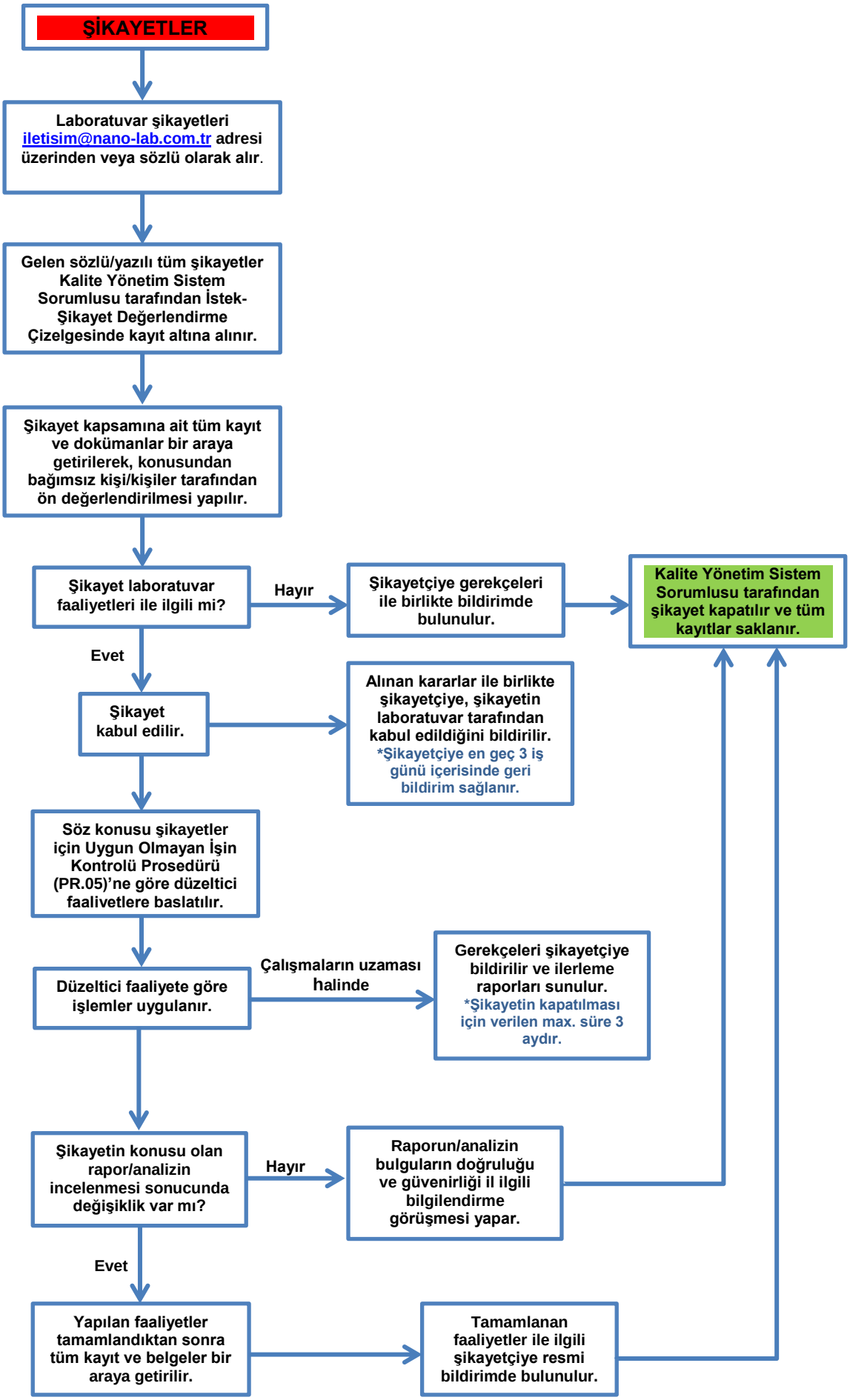EDİRNE NANOLAB
ŞİKAYETİN ELE ALINMASI PROSESİ